

ID109 IBM Lotus Notes® Hints and Tips

Alan Lepofsky - Lotus Software

<http://www.alanlepofsky.net>

The logo for Lotusphere 2007 features the word "Lotusphere" in a bold, sans-serif font, with the "here" portion enclosed in a black circle. To the right of the circle is the year "2007". The entire logo is set against a bright yellow sunburst background with radiating lines.The IBM logo, consisting of the letters "IBM" in a bold, sans-serif font, with a registered trademark symbol (®) to the right. The letters are white and set against a dark blue background.

Agenda

- General User Experience
- Working With Views
- Content Creation
- Calendar
- Tools

- Q&A

Hints and Tips Blog...

<http://www.alanlepofsky.net>

IBM Lotus Notes Hints, Tips, and Tricks

Search

ALAN LEPOFSKY [About Me](#)

Syndication
[RSS 2.0 Content Feed](#)
[RSS 2.0 Comment Feed](#)
[FeedBurner](#)

ADD TO  **Technorati FAVORITES**

recent entries

[Who Is In Your Address Bo](#)
[Click Here](#)
[My 2006 Year in Review](#)
[Podcasting Has Taken IBM](#)
[Work Life Balance](#)
[Fore! Ok, more 7's](#)
[Local Replication](#)
[What is replication?](#)
[EPIC 2015](#)
[Sad news, James Kim found](#)

downloads

[Paste Information](#)
[Contact --> GoogleMap](#)
[Share Documents](#)
[File Manager](#)

important resources

[What are Notes/Domino?](#)

January 16th, 2005

About Me

Posted at 07:10:25 PM in [General](#) | (0) | [Permanent Link: About Me](#)

My name is Alan Lepofsky. While I am an [IBM](#) employee, I want to be clear, this is not an official IBM web site. My hope is to share with you some of the knowledge I've gained from a decade of using Notes and Domino.

I started with IBM Canada in 1993 as a university co-op student. The team I joined deployed a Notes based (on OS/2) opportunity management system for sales teams across the country, arguably one of the first deployments of Notes within IBM. After IBM acquired Lotus and Notes became the standard collaboration platform within IBM, I helped architect some of the initial rules for IBM's internal Notes network. Next I moved into a division of IBM Global Services, where I worked on the architecture and deployment of many of IBM Canada's outsourced Domino accounts.

In 2001 I moved from Toronto to Boston to work at Lotus headquarters. My main two duties at that time were helping run a council of IBM's largest Notes/Domino customers, and working on Lotusphere.

While some of my greatest memories come from being part of those Lotusphere keynote teams, I decided to jump into the business side of things, and around the launch of Notes/Domino 6 I began working as the Domino Offerings Manger. My responsibilities there included licensing, pricing, working with product managers and developers on determining features of future versions, etc. Up next, I switched from the business side to marketing, where I was responsible for the internal (for IBM) and external (customers, press, partners, analysts, etc) material created for the family of Notes/Domino.

A General Tour Around The Screen

Welcome - IBM Lotus Notes

File Edit View Create Actions Text Tools Help

Welcome Replication X New Message X New Message X

Click here for Home Page options ▼

Lotus. Notes 8 Beta 1 Search Notes database catalog for Search

Mail New memo

Calendar New entry

Contacts New contact

To Do List New to do

Personal Journal New entry

Tip of the day... To select all documents in a view or all contents in a document, press CTRL+A.

Day Week Month Formatting September 2009

	3 Thursday September 2009	Elul 5769 14 4 Friday September 2009	Elul 5769 15
9 am			
10 am			
11 am			
12 pm			
1 pm			
2 pm			
3 pm			
4 pm			
5 pm			

Day 246, 119 days left Day 247, 118 days left

This is the protected text area of the form.

Disconnected 2. Lotus - Lotus ST

Tabbed Window Interface

- Now every program wants to look like Notes! (IM clients, newsreaders, web browsers)
- Drag and Drop Re-order
- Open In New
- Notes 7 = Close All
- Saved Windows State

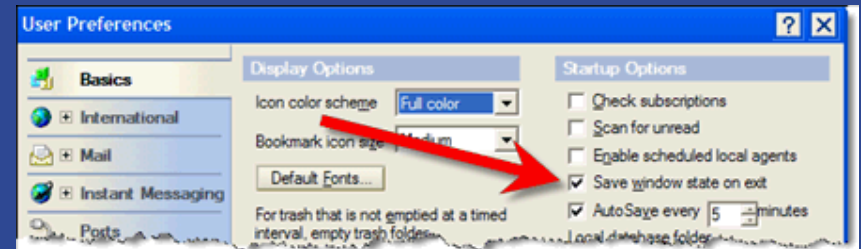
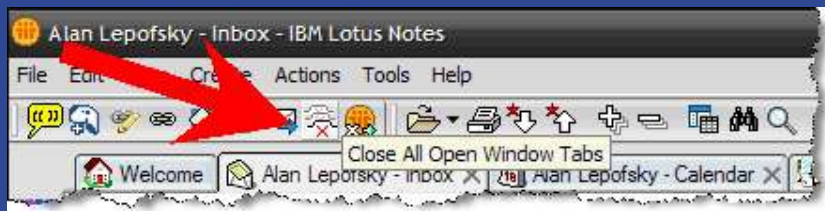
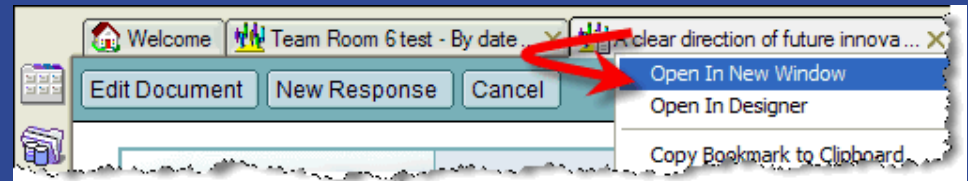
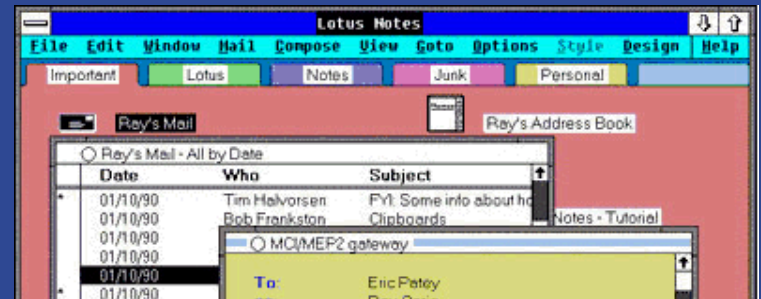

StartUp Folder

- Automatically start databases, links, application, files!

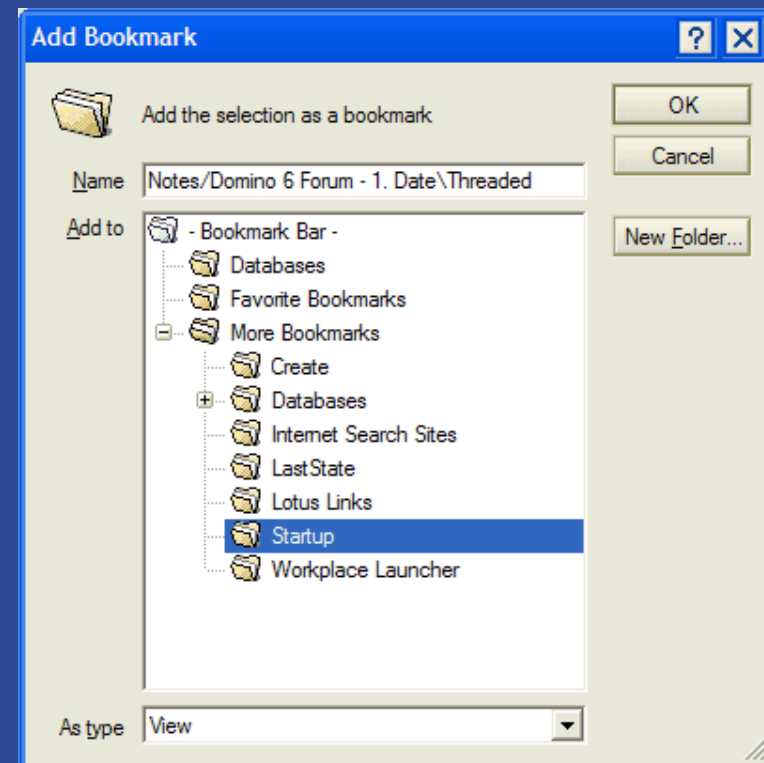
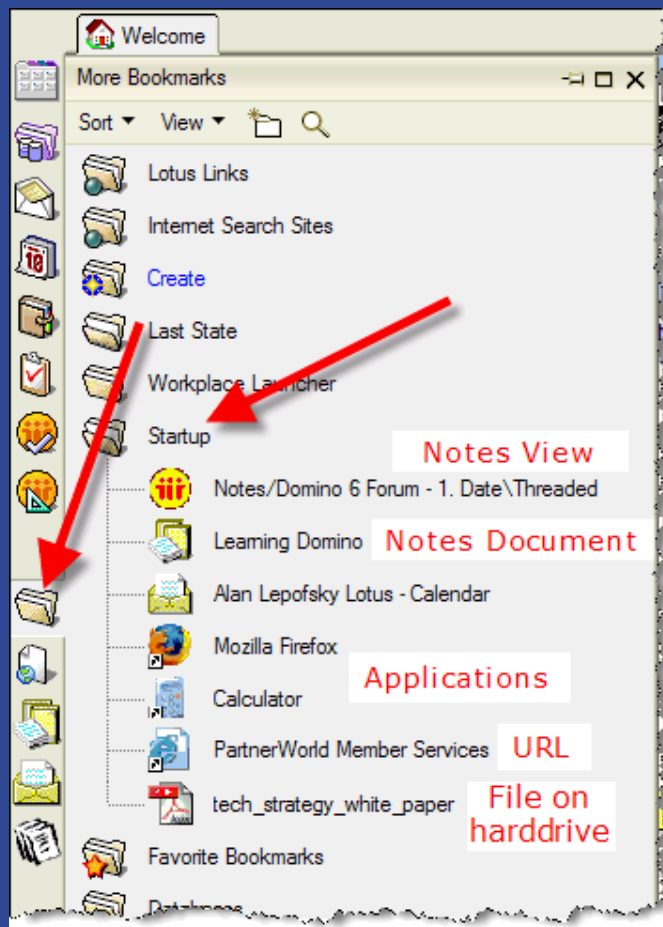

Create New Folder

- Easily create a document from any database

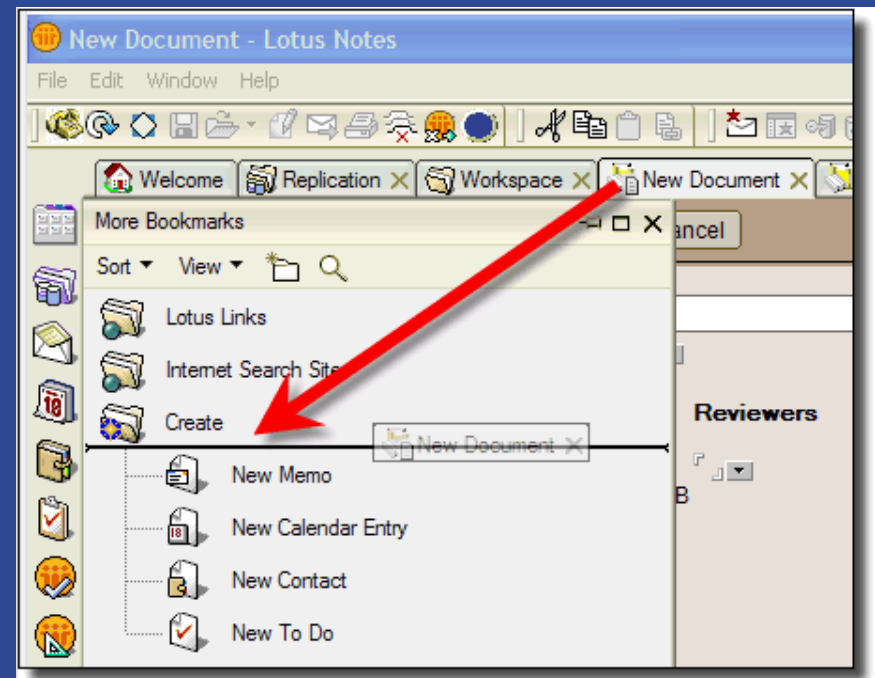
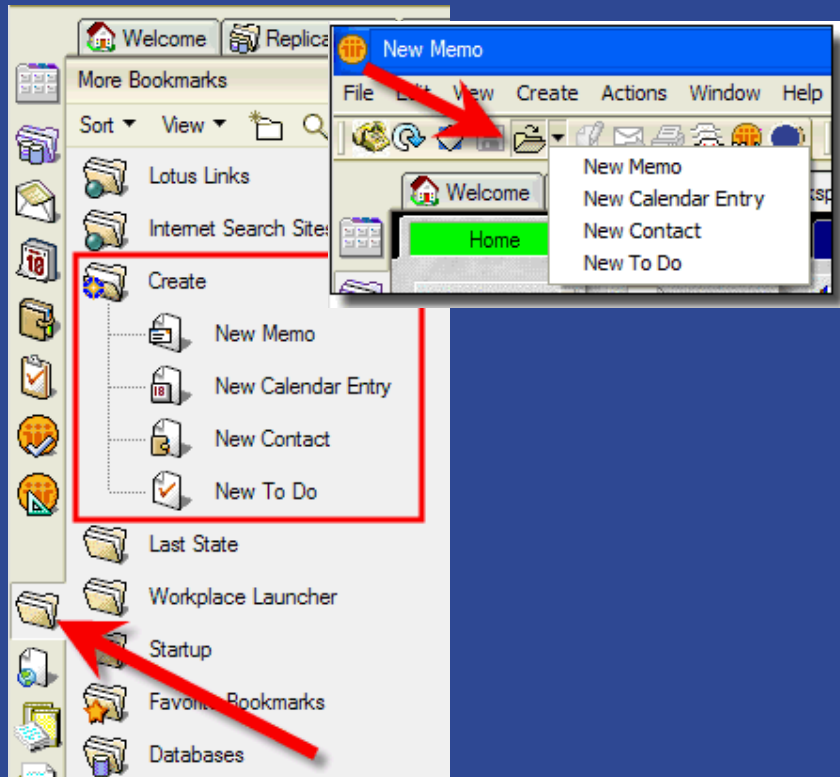

Navigation History

- If you prefer your keyboard to the mouse, you can use ALT+LEFT ARROW to go back, and ALT+RIGHT ARROW to go forward.

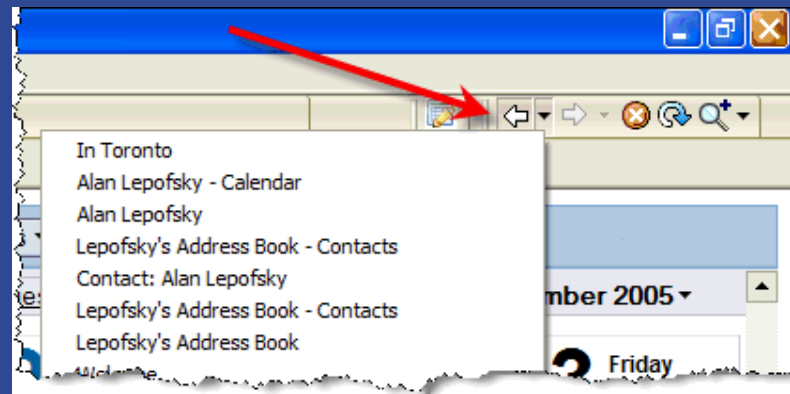

Keep Document Context When Switching Views

- Select document, press and hold CTRL, switch views

Date	Topic
04/26/2006 12:29 AM	A Listing Of Tagging & Social Bookmark Services
04/26/2006 12:17 AM	InfoPath (Alan Lepofsky)
04/26/2006 12:17 AM	Overview of Features (Alan Lepofsky)
04/24/2006 01:08 PM	Lessons Learned from a Significant WinBack O

Topic
Application Development
InfoPath (Alan Lepofsky 04/26/2006)
Eclipse / SWT (Alan Lepofsky 04/15/2006)

Extended Accelerators

- Press the ALT key, and numbers appear on the Action Buttons in the current document or view
- Press ALT + W, numbers appear over the Windows tabs
- Press ALT + B, numbers appear over the bookmark icons

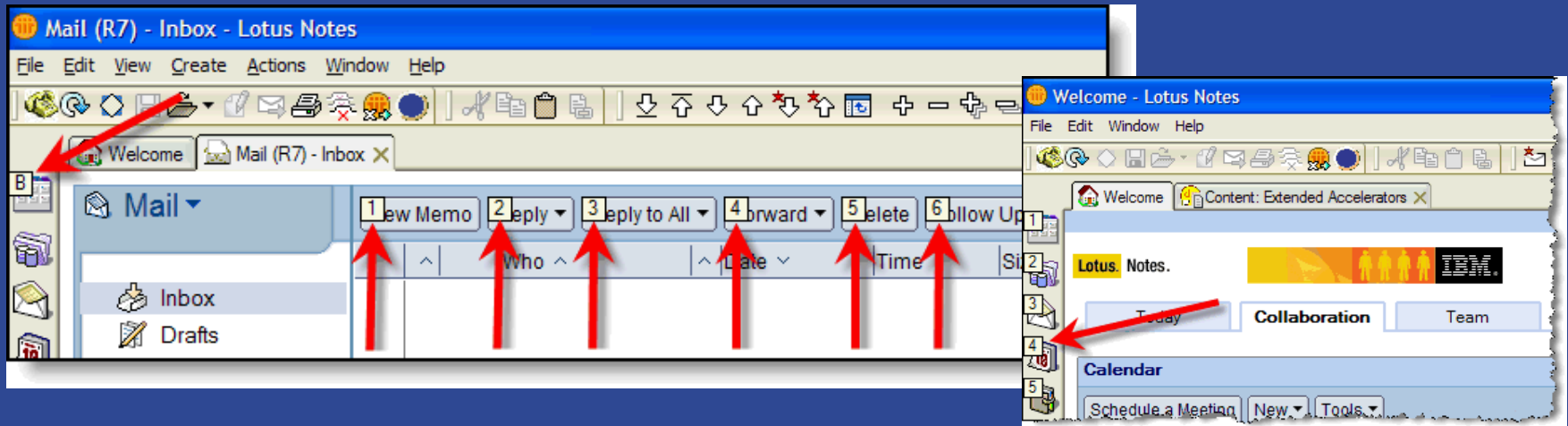

Copy Selected As Table

- Create multiple document links at one time
- Keeps the views formatting

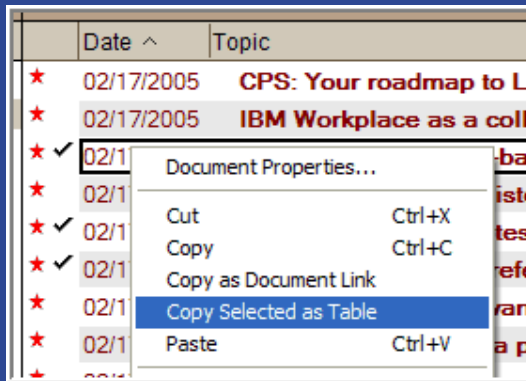

Date	Topic
02/17/2005	Examples of Domino-based Web Sites
02/17/2005	You can purchase Notes/Domino in 3 ways.
02/17/2005	IBM Lotus Notes 6.5 reference card

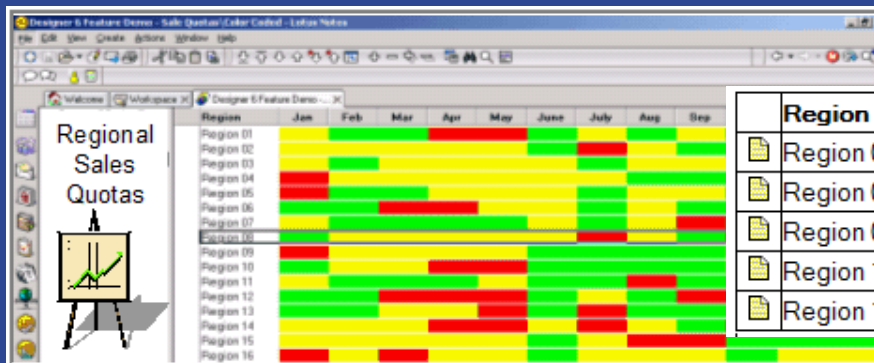

Region	Jan	Feb	Mar	Apr	May	June	July
Region 05	Red	Green	Green	Yellow	Yellow	Yellow	Green
Region 06	Green	Green	Red	Red	Yellow	Yellow	Green
Region 08	Green	Yellow	Yellow	Yellow	Yellow	Yellow	Red
Region 12	Green	Green	Red	Red	Red	Green	Yellow
Region 14	Yellow	Yellow	Yellow	Red	Red	Yellow	Red

Copy Selected As Table to Spreadsheet

Region	Jan	Feb	Mar	Apr	May	June
Region 01	50.00	100.00	100.00	100.00	74.00	100.00
Region 02	35.78	60.85	99.02	110.90	31.94	114.66
Region 03	49.03	116.92	37.96	88.90	56.08	62.00
Region 04	9.71	73.4	115.22	122.63	97.33	54.20
Region 05	5.11	85.22	98.83	67.00	72.24	57.79
Region 06	124.27	123.77	3.24	101.50	42.39	60.23
Region 07	44.75	77.13	125.13	131.17	117.15	41.25
Region 08	145.7	62.08	27.54	126.79	70.97	73.32

	A	B	C	D	E	F	G
1	Region	Jan	Feb	Mar	Apr	May	June
2	Region 01	50	100	100	100	74	100
3	Region 02	35.78	60.85	99.02	110.9	31.94	114.66
4	Region 03	49.03	116.92	37.96	88.9	56.08	62
5	Region 04	9.71	73.4	115.22	122.63	97.33	54.2
6	Region 05	5.11	85.22	98.83	67	72.24	57.79
7	Region 06	124.27	123.77	3.24	101.5	42.39	60.23
8	Region 07	44.75	77.13	125.13	131.17	117.15	41.25
9	Region 08	145.7	62.08	27.54	126.79	70.97	73.32

Powerful Text Formatting Shortcuts

- Increase/Decrease Font size
 - ▶ Select text, press F2
 - ▶ Select text, press Shift + F2
- Indent/Outdent (paragraph or line)
 - ▶ Select text, press F8 or Select text and press Shift + F8
 - ▶ Select text, press F7 or Select text and press Shift + F7
- Convert to bulleted list, or numbered list
 - ▶ Select text, press Alt + T, then L, then L
 - ▶ Select text, press Alt + T, then L, then N

Rearranging Table Cells or List Items

- CTRL + UP, CTRL + DOWN

The diagram illustrates the process of rearranging table cells and list items using keyboard shortcuts. It shows three examples of table rearrangement and a list of items.

Table Rearrangement Examples:

- Example 1:** A 3x3 table with values 1-9. A red arrow points from cell (1,2) to cell (1,5) in the resulting table.
- Example 2:** A 3x3 table with values 1-9. A red arrow points from cell (2,5) to cell (1,5) in the resulting table.
- Example 3:** A 3x3 table with values 1-9. A red arrow points from cell (3,8) to cell (2,7) in the resulting table.

List Item Rearrangement:

A list of items is shown in a table format:

• Ed	• Alan
• Steve	• Ed
• John	• John
• Alan	• Steve

Re-arranging Mail Addresses

- You can't drag and drop in the email itself, but you can in the Address Dialog box.

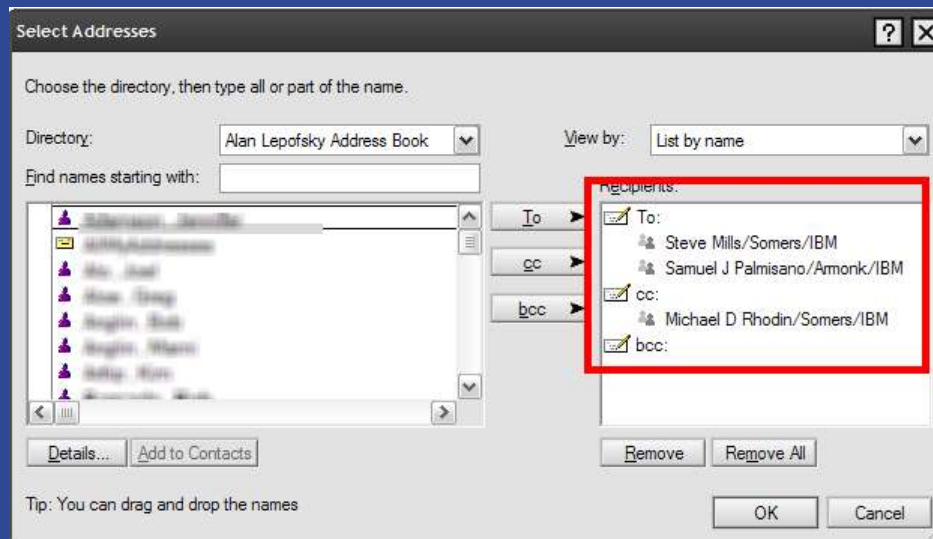
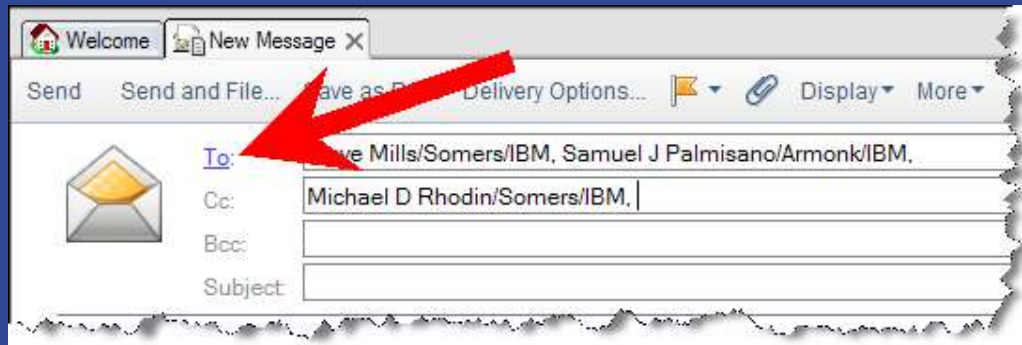

Attachment Viewers

- You don't always have to launch the native application, use "View" instead.
- Magnify
- Rotate
- View and extract zip files!

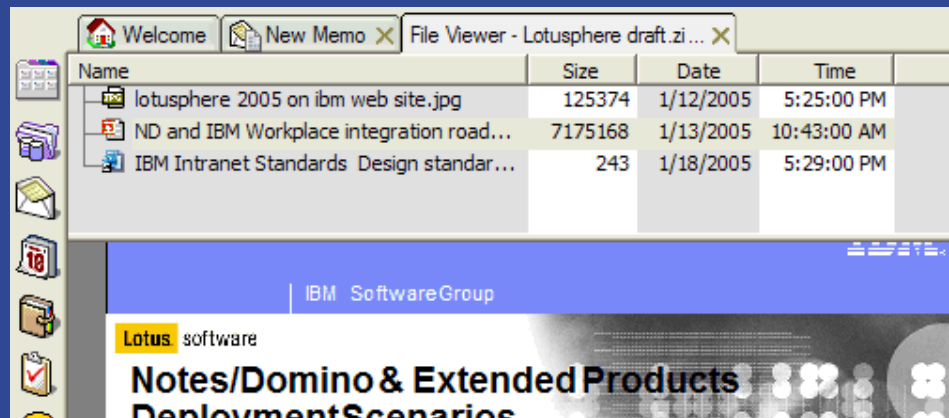

Drag and Drop Attachments

- From Notes to OS, or from OS to Notes
- Step 1: Hover over Windows taskbar buttons to make Notes active.
- Step 2: Within Notes, hover over window tab to make that document active

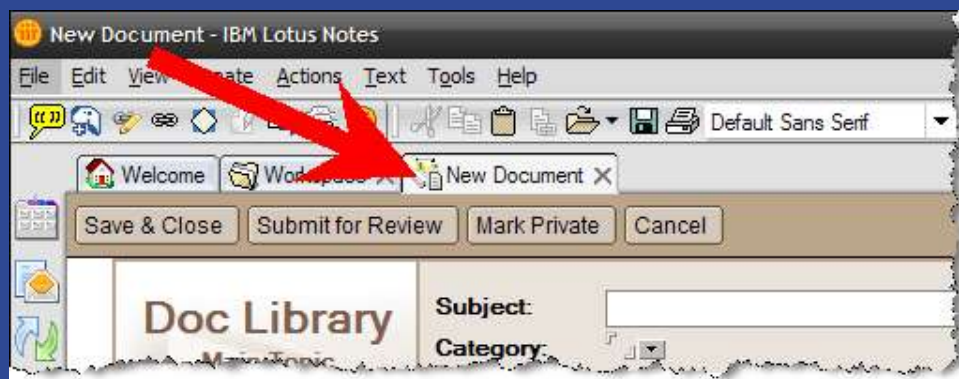
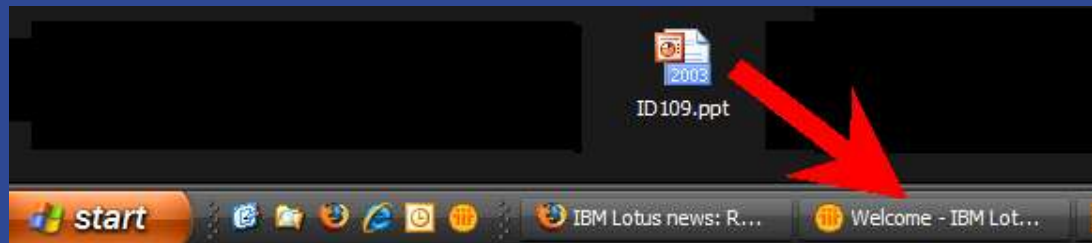

Picture Properties

- A little formatting can make a document look much better.
- Borders and Drop Shadows
- Links

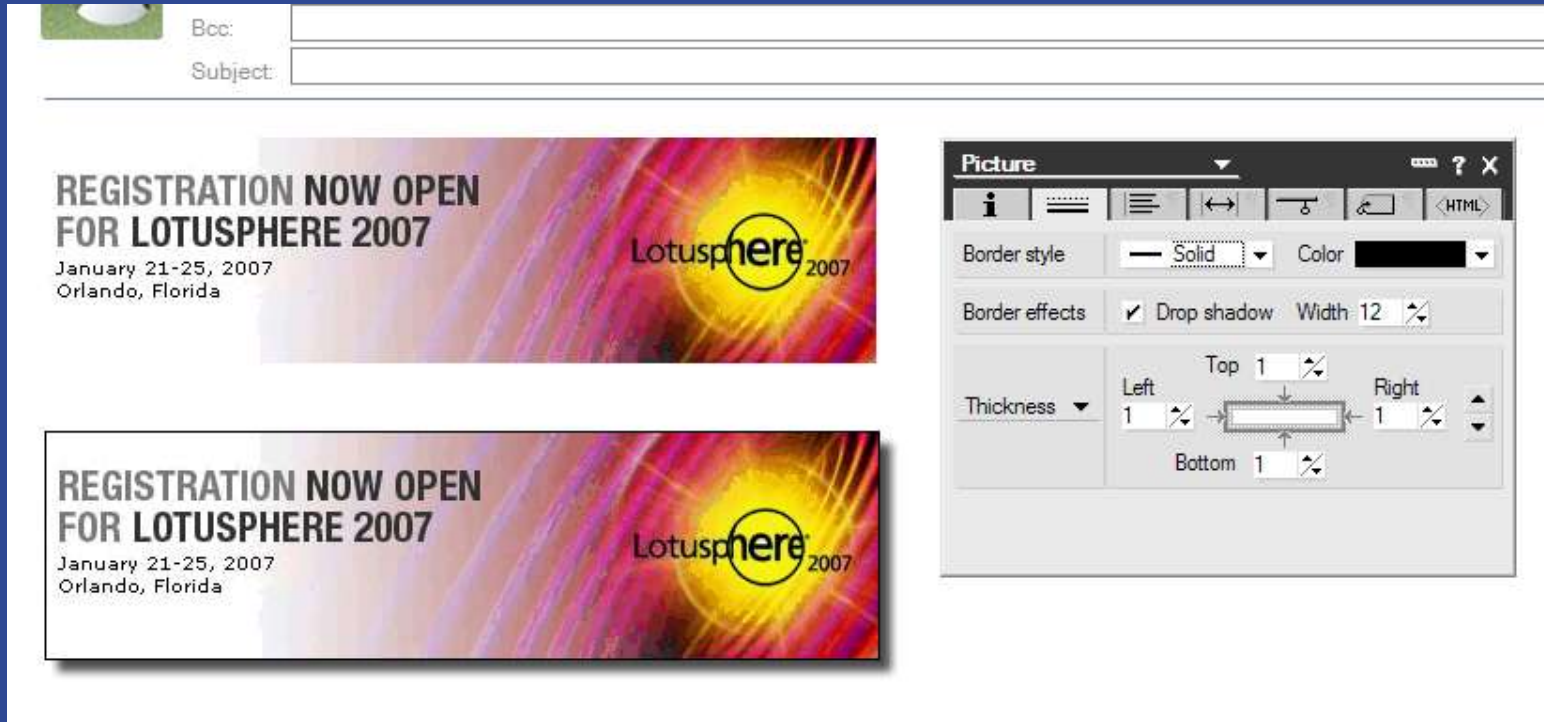

Bcc: _____
Subject: _____

**REGISTRATION NOW OPEN
FOR LOTUSPHERE 2007**
January 21-25, 2007
Orlando, Florida

**REGISTRATION NOW OPEN
FOR LOTUSPHERE 2007**
January 21-25, 2007
Orlando, Florida

Picture [?] [X]

Border style: Solid Color: [Black]

Border effects: Drop shadow Width: 12

Thickness: [1] [Left: 1] [Top: 1] [Right: 1] [Bottom: 1]

Picture Wrap

- Wrap Text
- Align Images

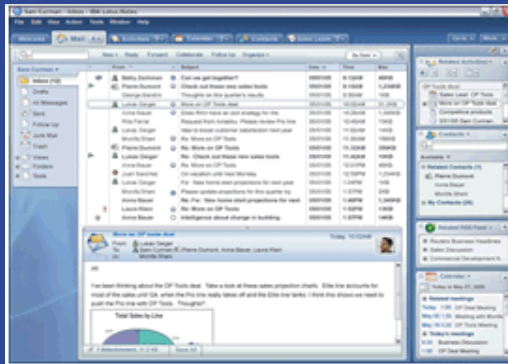
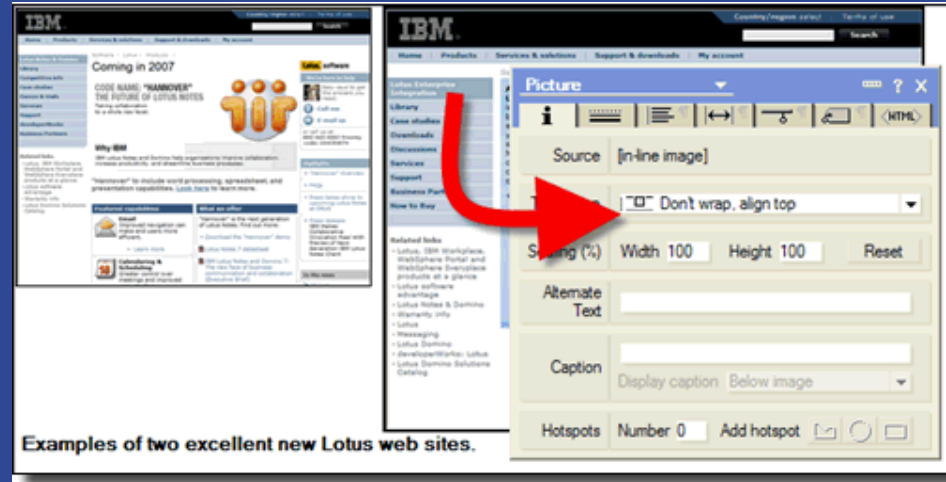

Here is a line of text. Notice it is lined up with the top of the image.
Here is a second line of text.
Here is a third...
and a fourth...

Creating Groups

- Copy Into New Group

- Add Recipients to Group in Address Book

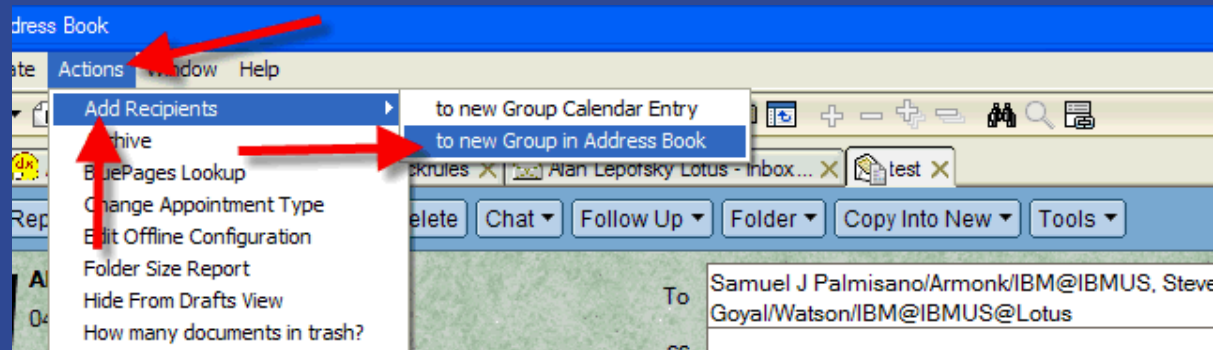

Suggested Meeting Times

- Let Notes find the best time for a meeting.
- Summary vs. Details

Invitees

Required (to) Ed Brill/Cambridge/IBM@IBMUS, Mary Beth Raven/Westford/IBM@IBMUS, Jeff Eisen/Westford/IBM@Iris, Chris Reckling/Cambridge/IBM

Optional (cc)

FYI (bcc)

Scheduler Select the best time from the list of recommended times. Change the meeting date using the calendar.

▼ Suggested times for next 7 days ▼ Check if at least 75% required can attend

January 8, 2007 - January 14, 2007

When	Required	Optional	Rooms	Resourc
01/10 02:00 PM - 03:00 PM	3 of 4	-	-	-
01/12 01:00 PM - 02:00 PM	3 of 4	-	-	-
01/12 02:00 PM - 03:00 PM	3 of 4	-	-	-
01/12 03:00 PM - 04:00 PM	3 of 4	-	-	-

Mo Tu
1 2
8 9
15 16
22 23
29 30

Use Selected Time

Available Already Scheduled Unavailable No Info Info Restricted

Summarize Calendar

- Remove the "white space gaps" and just show meeting agendas

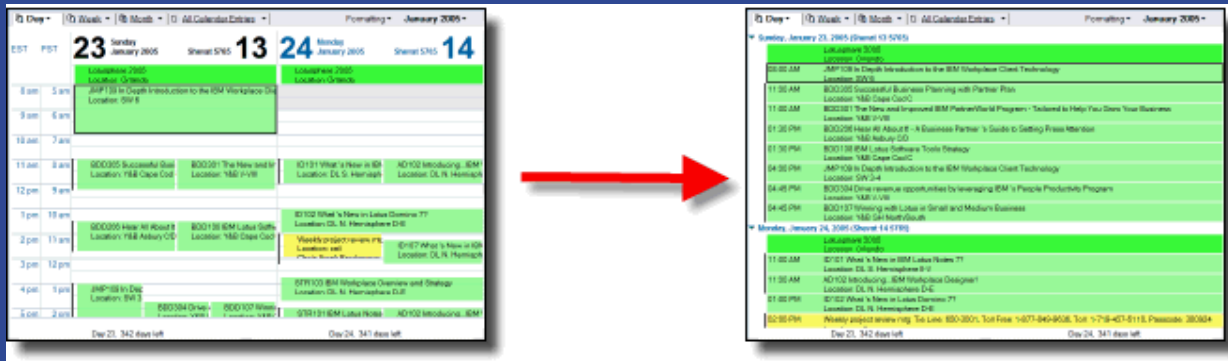
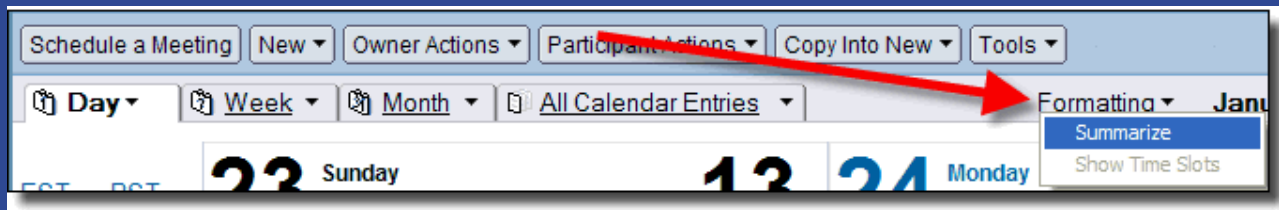

Print Calendar To Document

Tools

Content Paste

- Do you have bits of information that you reuse over and over again?
 - ▶ Signature Files
 - ▶ Maps
 - ▶ Images
 - ▶ Tables
 - ▶ Links
 - ▶ Programming Code

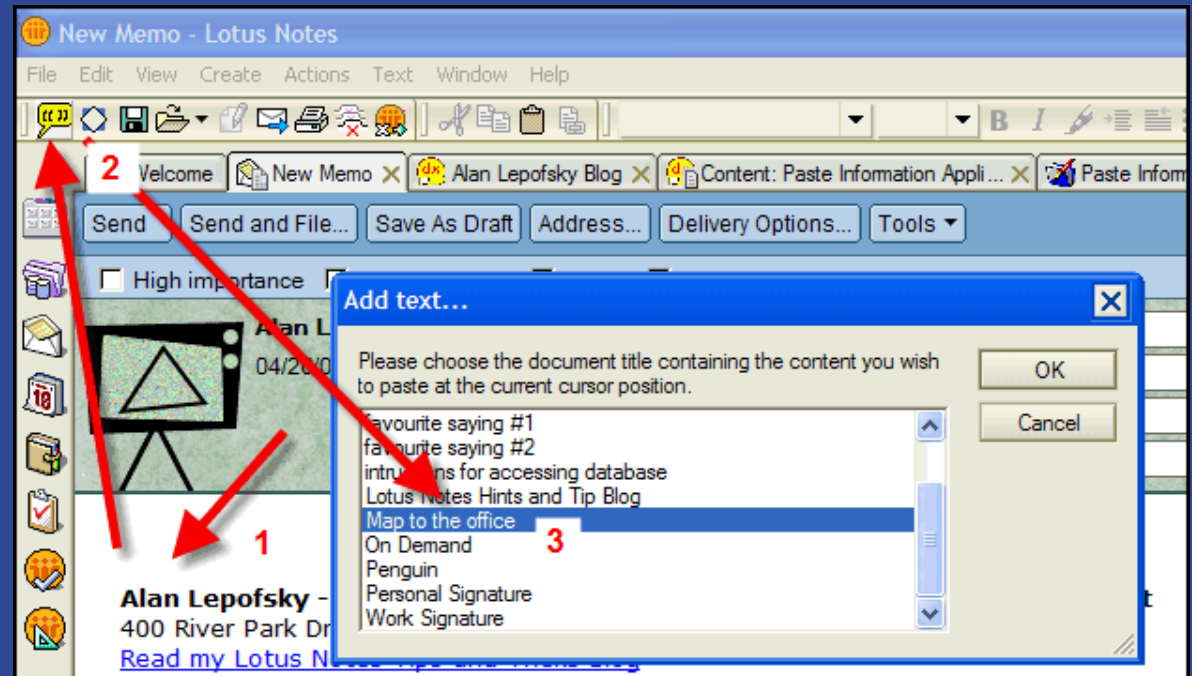

Share Documents

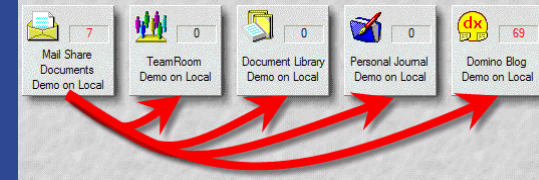

- Have you ever wanted to easily copy or move information from your mail file to a TeamRoom, Document Library, Personal Journal, or any other database?

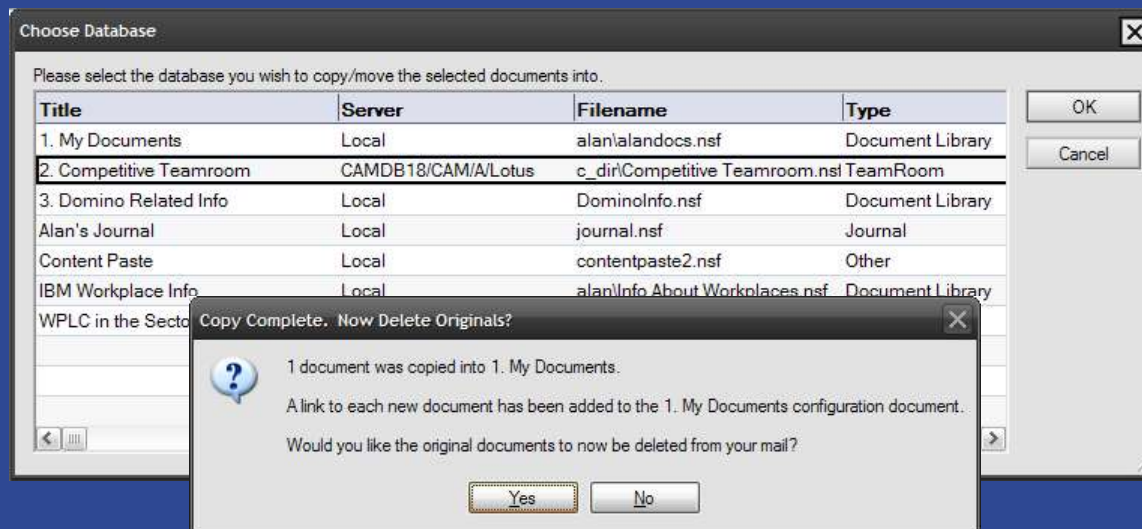
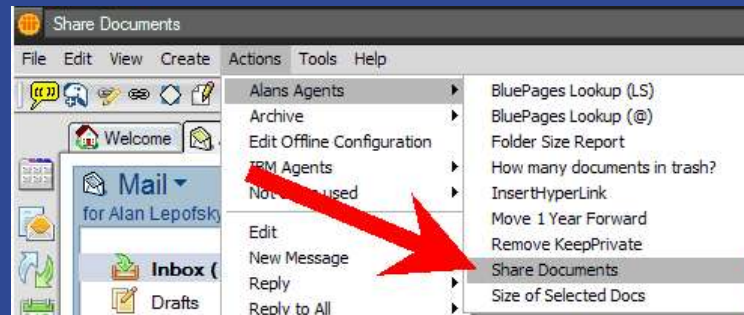

Linker

- More "URL-link" database, document, or view links.

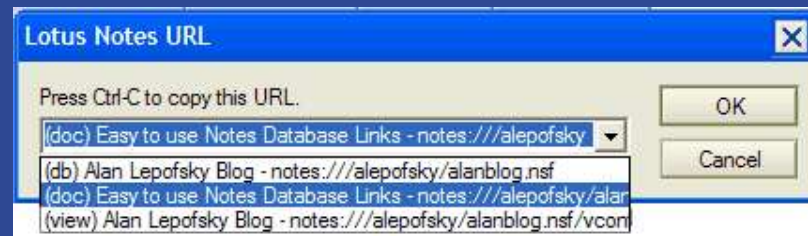
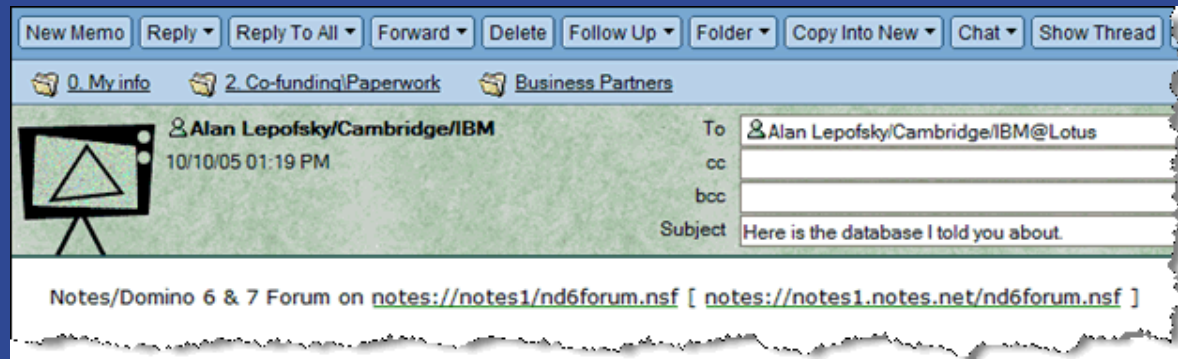

Map Address

- Have you ever wanted to generate a map to one of the contacts in your Personal Address Book?

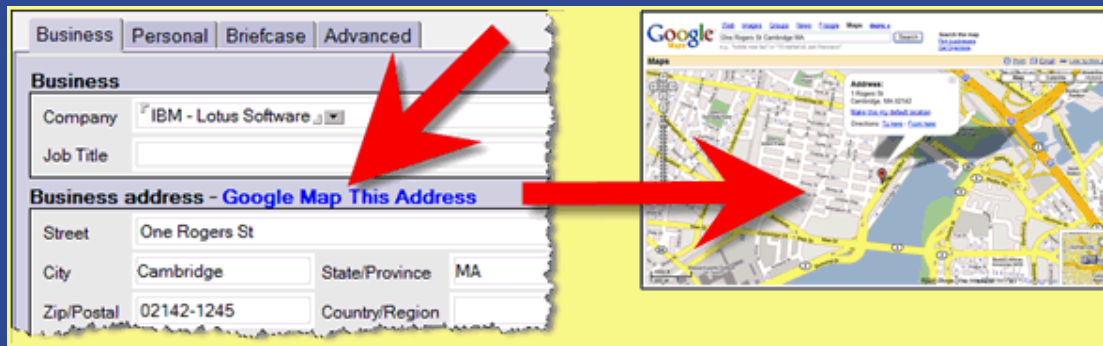

Resources on alanlepofsky.net

- Many more tips. Look in the archives by Category or by Month.
- RSS Feeds for new entries as for comments
- What are Notes and Domino? Simple explanations and overview of general concepts.
- Notes/Domino Product Catalog
- Notes/Domino Administration Tools and Resources
- Notes/Domino Application Developer Tools and Resources
- Notes/Domino 7 Articles, Demos, ...
- Links to useful Domino sites
-

Questions and (hopefully) Answers

Some Places To Visit

- www.alanlepofsky.net
- www.edbrill.com
- www.dominoblog.com
- www.adamgartenberg.com
- www.lotus.com/ldd/dwteamblog.nsf
- www.ibm.com/developerworks/blogs/page/InsideLotus
- www.ibm.com/developerworks/blogs/page/marybeth
- www.openntf.org
- www.lotususergroup.org
- www.secondlife.com

The workshops, sessions and materials have been prepared by IBM or the session speakers and reflect their own views. They are provided for informational purposes only, and are neither intended to, nor shall have the effect of being, legal or other guidance or advice to any participant. While efforts were made to verify the completeness and accuracy of the information contained in this presentation, it is provided AS IS without warranty of any kind, express or implied. IBM shall not be responsible for any damages arising out of the use of, or otherwise related to, this presentation or any other materials. Nothing contained in this presentation is intended to, nor shall have the effect of, creating any warranties or representations from IBM or its suppliers or licensors, or altering the terms and conditions of the applicable license agreement governing the use of IBM software.

References in this presentation to IBM products, programs, or services do not imply that they will be available in all countries in which IBM operates. Product release dates and/or capabilities referenced in this presentation may change at any time at IBM's sole discretion based on market opportunities or other factors, and are not intended to be a commitment to future product or feature availability in any way. Nothing contained in these materials is intended to, nor shall have the effect of, stating or implying that any activities undertaken by you will result in any specific sales, revenue growth or other results.

Performance is based on measurements and projections using standard IBM benchmarks in a controlled environment. The actual throughput or performance that any user will experience will vary depending upon many factors, including considerations such as the amount of multiprogramming in the user's job stream, the I/O configuration, the storage configuration, and the workload processed. Therefore, no assurance can be given that an individual user will achieve results similar to those stated here.

All customer examples described are presented as illustrations of how those customers have used IBM products and the results they may have achieved. Actual environmental costs and performance characteristics may vary by customer.

IBM, the IBM logo, Lotus, Lotus Notes, Notes, Domino, Domino.Doc, Domino Designer, Lotus Enterprise Integrator, Lotus Workflow, Lotusphere, QuickPlace, Sametime, WebSphere, Workplace, Workplace Forms, Workplace Managed Client, Workplace Web Content Management, AIX, AS/400, DB2, DB2 Universal Database, developerWorks, eServer, EasySync, i5/OS, IBM Virtual Innovation Center, iSeries, OS/400, Passport Advantage, PartnerWorld, Rational, Redbooks, Software as Services, System z, Tivoli, xSeries, z/OS and zSeries are trademarks of International Business Machines Corporation in the United States, other countries, or both.

Java and all Java-based trademarks are trademarks of Sun Microsystems, Inc. in the United States, other countries, or both.

Microsoft and Windows are trademarks of Microsoft Corporation in the United States, other countries, or both.

Intel and Pentium are trademarks or registered trademarks of Intel Corporation or its subsidiaries in the United States and other countries.

UNIX is a registered trademark of The Open Group in the United States and other countries.

Linux is a registered trademark of Linus Torvalds in the United States, other countries, or both.

Other company, product, or service names may be trademarks or service marks of others.

All references to Acme, Renovations and Zeta Bank refer to a fictitious company and are used for illustration purposes only.